

A large red square with a white border, centered on a white background. Inside the square, the text "Welcome to Bosse Class of 2023" is written in a white, serif font.

**Welcome to Bosse
Class of 2023**

Agenda

Pre-Test

Counselor Introduction

Credits

Attendance

Organization

RDS

Post-Test

Pre-Test

Show us what you already know!



Your counselor:

Ms. Arielle Dayberry

arielle.dayberry@evsck12.com

All Freshman students and

Sophomore with last name N-Z

Mrs. Kathy Heidorn

All Junior students and

Sophomore with last name A-M

Mrs. Jo Haller

All Senior students



Credits?!

You have to have 41 Credits to Graduate!

BUT...they have to be a specific 41 credits

At Bosse, you can earn up to 7 credits per semester, which means 14 credits per school year

8 Credits in English

6 Credits in Math

6 Credits in Science

6 Credits in Social Studies

5 Directed Electives

3 PE Credits

1 Health Credit

6 Other Elective Credits

Attendance

If you miss more than 10 days in a school year, you will be put on a Pre-Court.

Make sure if you have to miss, you have a note or a parent calls in!

Attendance Ladder

How close is your child to 100%?

0 days off school	100%	Perfection
Equates to 2 days off school each year	99%	Excellent
Equates to 5 days off school each year	97%	Good
Equates to 10 days off school each year	95%	Slight Concern
Equates to 20 days off school each year	90%	Concerned
Equates to 30 days off school each year	85%	Very Concerned

Organization

Being organized is something small you can do that can make a BIG impact!

Use and Update a planner- Write down due dates for homework and projects, as well as dates for tests and quizzes

Use Folders for different classes to help you keep assignments separated

Stay away from Social Media during the school day- It will be there when you leave!

BECOME
FAMILIAR WITH
RDS!!!



Student Dashboard



Click on
Dashboard!

ECA
English



ECA
Algebra



CCRA
Algebra



Student GPA
2.1

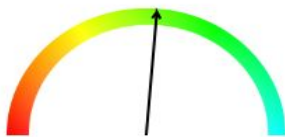

Credits
30.00

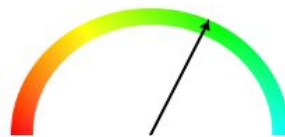

Diploma Type: Core 40

Current Courses

Prd	Class	Teacher	Grade	Email
01	Geometry	ROYSTER	NC	✉
02	Biology I	SENSENBREN	NC	✉
03	Algebra II	MORRIS	NC	✉
04	EarthSpace Science I	TAYLOR	2	✉
05	English 12H CC	MAYSE	NC	✉
06	Prep College Careers	BOWLING	NC	✉
07	CC US History Honors	WAGONER	NC	✉
08	Creative Writing	MAYSE	NC	✉



ACT ELA

ELA by Grade

1

AP Potential

Standardized Testing All

ECA Eng	Scal Scor	Prof			
2016-17	444	A			
PSAT	Read	Math	Wrtg Lang	Sci	
2016-17	22	21	27	22	
ECA Alg	Scal Scor	Prof			
2014-15	570	A			

See different things about your high school career at a glance! This includes schedule, GPA, Credits, Test Scores, Pass/Fail for ECA!

Schedule

Printable
SchedulePost-Secondary
PlanBack to
Group

Click on the Schedule tab to see grades and missing assignments

Messages

Semester 1 Courses

Click on individual courses for missing assignments

Period	Course	Teacher	GP 1	GP 2	Exam	Sem
01	Geometry Teacher Email: ashley.Royster@evsck12.com	ROYSTER	I	F		NC
02	Biology I Teacher Email: Kerry.Sensenbrenner@evsck12.com	SENSENBREN		F		NC
03	Algebra II Teacher Email: Hannah.Morris@evsck12.com	MORRIS	F	F		NC
04	EarthSpace Science I Teacher Email: Lindsay.Taylor@evsck12.com	TAYLOR	B	F		2
05	English 12H CC Teacher Email: adrienne.mayse@evsck12.com	MAYSE	F	F		NC
06	Prep College Careers Teacher Email: Mackenzie.Bowling@evsck12.com	BOWLING	F	F		NC
07	CC US History Honors Teacher Email: georgina.wagoner@evsck12.com	WAGONER	F			NC
08	Creative Writing Teacher Email: adrienne.mayse@evsck12.com	MAYSE	D	F		NC

Email All Teachers: ashley.Royster@evsck12.com; Kerry.Sensenbrenner@evsck12.com; Hannah.Morris@evsck12.com; Lindsay.Taylor@evsck12.com; adrienne.mayse@evsck12.com; Mackenzie.Bowling@evsck12.com; georgina.wagoner@evsck12.com;

Find all of your teacher's email addresses here!

Teacher: KLEIN
 Points / Possible: 113 / 183.00
 Total Percent: 61.75
 Letter Grade: D
 Teacher Message:



The top left portion of the page shows what semester and grading period is being displayed, as well as the overall grade and points possible

Missing work can be displayed in a few different ways, depending on the teacher! If they put in a "M" in the gradebook, it will show up under the Missing Assignments heading. If a teacher puts in a "0", it will show up in the Current and Completed Assignments Heading. Make sure you are aware of each teacher's gradebook practices!



Grade Summary by Category

Category	Points / Possible	Percent
Assignment	79.00 / 138.00	57.25
Participation Bell Ringer	8.00 / 15.00	53.33
Test/Quiz	26.00 / 30.00	86.67

Current and Completed Assignments

Date Due	Category	Description	Points / Possible	Percent	Grade
10/05/2017	Assignment	BR & ES	5.00 / 5.00	100	A
10/05/2017	Assignment	Ch 8 sole proprietor	10.00 / 10.00	100	A
10/05/2017	Assignment	History of Free Agen	6.00 / 10.00	60	D
10/05/2017	Assignment	MLB monopoly	/ 10.00		
10/03/2017	Assignment	Market systems poste	/ 15.00		
09/27/2017	Test/Quiz	Supply and Demand TE	26.00 / 30.00	86.67	B
09/26/2017	Participation Bell Ringer	BR & ES	5.00 / 5.00	100	A
09/19/2017	Assignment	BR Calvin and Hobbes	0.00 / 7.00		ABSENT/NONEXEMPT
09/19/2017	Assignment	Ch 4 & 5	8.00 / 10.00	80	B
09/11/2017	Assignment	Supply and Demand ga	9.00 / 10.00	90	A
09/11/2017	Assignment	Sports economics	10.00 / 10.00	100	A
09/07/2017	Assignment	Invisible hand	0.00 / 8.00		ABSENT/NONEXEMPT
09/05/2017	Assignment	factors of productio	0.00 / 5.00		ABSENT/NONEXEMPT
09/05/2017	Assignment	Gallery Walk Factors	0.00 / 8.00		ABSENT/NONEXEMPT
08/31/2017	Assignment	Four Factors of Prod	0.00 / 15.00		ABSENT/NONEXEMPT
08/31/2017	Assignment	BR & ES	0.00 / 5.00		ABSENT/NONEXEMPT
08/24/2017	Assignment	economic systems not	/ 5.00		EXEMPT
08/24/2017	Assignment	Jigsaw Economic syst	8.00 / 10.00	80	B
08/18/2017	Assignment	Economics sneakers a	15.00 / 15.00	100	A
08/15/2017	Assignment	Scarcity Island	8.00 / 10.00	80	B
08/11/2017	Participation Bell Ringer	BR & ES	3.00 / 5.00	60	D
08/11/2017	Assignment	Shark Tank idea	/ 10.00		EXEMPT

Missing Assignments

Date Assigned	Date Due	Category	Description	Possible Points
08/31/2017	08/31/2017	Participation Bell Ringer	BR & ES	5.00

Upcoming Assignments

Click on Attendance!

Attendance History



Related Documents

System.Exception: Invalid activation code. at RDSParentAccess.GetStudentDocuments(String ActivationCode, String DocumentCategory)

Student Attendance

Current School Year ▾

Days Absent: 29.5
Days Non-Exempt Absent: 29.5
Times Tardy: 2.0
Time Non-Exempt Tardy: 1.0

[Explanation of Attendance Codes](#)

Here you can see how much you have missed each period and then individual days are listed below!

Here is a general breakdown of attendance

Period	01	02	03	04	05	06	07	08	HR
Absent	15	16	15	16	15	14	15	13	32
Non-Exempt Absent	15	16	15	16	15	14	15	13	32
Tardy	0	1	0	0	0	0	0	1	0
Non-Exempt Tardy	0	0	0	0	0	0	0	1	0

Date	Periods		Reason	Reported	Exempt**
10/20/17	1357 H	Absent Full Day	TRUANT - NO CALL OR P/C RULE	Unexcused	
10/19/17	2468 H	Absent Full Day	TRUANT - NO CALL OR P/C RULE	Unexcused	
10/18/17	1357 H	Absent Full Day	TRUANT - NO CALL OR P/C RULE	Unexcused	
10/17/17	2468 H	Absent Full Day	TRUANT - NO CALL OR P/C RULE	Unexcused	
10/16/17	1357 H	Absent Full Day	TRUANT - NO CALL OR P/C RULE	Unexcused	
10/13/17	2468 H	Absent Full Day	TRUANT - NO CALL OR P/C RULE	Unexcused	
10/12/17	1 3 5 7 H	Absent Full Day	TRUANT - NO CALL OR P/C RULE	Unexcused	
10/11/17	2468 H	Absent Full Day	TRUANT - NO CALL OR P/C RULE	Unexcused	
10/05/17	1357 H	Absent Full Day	TRUANT - NO CALL OR P/C RULE	Unexcused	
10/04/17	24	Absent Half Day	TRUANT - NO CALL OR P/C RULE	Unexcused	
10/03/17	1357 H	Absent Full Day	TRUANT - NO CALL OR P/C RULE	Unexcused	
10/02/17	2468 H	Absent Full Day	TRUANT - NO CALL OR P/C RULE	Unexcused	
09/29/17	1357 H	Absent Full Day	TRUANT - NO CALL OR P/C RULE	Unexcused	
09/28/17	2468 H	Absent Full Day	TRUANT - NO CALL OR P/C RULE	Unexcused	
09/27/17	1357 H	Absent Full Day	TRUANT - NO CALL OR P/C RULE	Unexcused	
09/26/17	2468 H	Absent Full Day	TRUANT - NO CALL OR P/C RULE	Unexcused	
09/25/17	1357 H	Absent Full Day	TRUANT - NO CALL OR P/C RULE	Unexcused	
09/22/17	2468 H	Absent Full Day	TRUANT - NO CALL OR P/C RULE	Unexcused	
09/21/17	1357 H	Absent Full Day	TRUANT - NO CALL OR P/C RULE	Unexcused	
09/20/17	2468 H	Absent Full Day	TRUANT - NO CALL OR P/C RULE	Unexcused	
09/19/17	1357 H	Absent Full Day	TRUANT - NO CALL OR P/C RULE	Unexcused	
09/18/17	2468 H	Absent Full Day	TRUANT - NO CALL OR P/C RULE	Unexcused	

Click on
Behavior!



Behavior



Related Documents

System.Exception: Invalid activation code. at RDSParentAccess.GetStudentDocuments(String ActivationCode, String DocumentCategory)

Behavior Record

Date	Period	Violation	Action Taken	Referred By
08/28/17	6,8	TOBACCO POSSESSION	Class Suspension	CRANE

This tab includes all of the referrals
you have received for the school year!

Transcript



Click on Transcript!

Related Documents

System.Exception: Invalid activation code. at RDSParentAccess.GetStudentDocuments(String ActivationCode, String DocumentCategory)

Student Grades

Total Credit: 30.00
 Total Attempted Credit: 30.00
 Total Points Received: 63.00
 Cumulative GPA: 2.10000

This is a quick look at the number of credits you have and GPA



Course	Grade Period 1			Grade Period 2			Grade Period 3			Semester Total					
	Grade	Absences	Behavior Grade	Grade	Absences	Behavior Grade	Grade	Absences	Behavior Grade	Mid Term Exam	Final Exam	Final Grade	Credit	Attempted Points	Points Received
2017-18 Semester 1															
Creat Writ	D	10.00			0.00			0.00					0.00	0.00	0.00
Eng 12H CC	F	13.00			0.00			0.00					0.00	0.00	0.00
CC USHistH	F	13.00			0.00			0.00					0.00	0.00	0.00
Algebra II	I	0.00			0.00			0.00					0.00	0.00	0.00
Geometry	I	13.00			0.00			0.00					0.00	0.00	0.00
E&S Sci I	B	12.00			0.00			0.00					0.00	0.00	0.00
Bio I	F	0.00			0.00			0.00					0.00	0.00	0.00
Col Career	F	11.00			0.00			0.00					0.00	0.00	0.00
2016-17 Semester 2															
English11A	B	3.00	C	6.00				0.00			C	C	1.00	1.00	2.00
WldHistCiv	C	4.00	F	6.00				0.00			D	D	1.00	1.00	1.00
Sociology	D	2.00	D	8.00				0.00			C	D	1.00	1.00	1.00
Psychology	A	6.00	D	6.00				0.00			A	B	1.00	1.00	3.00
Bus Math	C	5.00	D	6.00				0.00			B	D	1.00	1.00	1.00
Bio I	C	3.00	F	4.00				0.00			C	D	1.00	1.00	1.00
PE Elective	B	3.00	F	5.00				0.00			D	D	1.00	1.00	1.00
CommServic	A	4.00	C	4.00				0.00			C	C	1.00	1.00	2.00

This section will display your transcript from your entire high school career. The section to pay attention to is the semester total and credit section. This will tell you if you earned a credit in the given class or not. The final grade section will also tell you what grade you ended the class with.



Standardized Test Scores

[Back to Group](#)

Related Documents

System.Exception: Invalid activation code. at RDSParentAccess.GetStudentDocuments(String ActivationCode, String DocumentCategory)

Click on Standardized Tests!

Test Scores

ACUITY	9/27/10	Gr. 03	Math <u>Scal</u>	Math <u>%Pts</u>				
			SCAL	240	23			
ACUITY	9/27/10	Gr. 03	E/LA <u>Scal</u>	E/LA <u>%Pts</u>				
			SCAL	360	37			
ACUITY	11/29/10	Gr. 03	Math <u>Scal</u>	Math <u>%Pts</u>				
			SCAL	240	23			
ACUITY	11/29/10	Gr. 03	E/LA <u>Scal</u>	E/LA <u>%Pts</u>				
			SCAL	315	27			
ACUITY	2/14/11	Gr. 03	Math <u>Scal</u>	Math <u>%Pts</u>				
			SCAL	240	27			
ACUITY	2/14/11	Gr. 03	E/LA <u>Scal</u>	E/LA <u>%Pts</u>				
			SCAL	328	27			
ISTEP	2/28/11	Gr. 03	E/LA <u>Scal</u>	Scie <u>Scal</u>	Math <u>Scal</u>	SocS <u>Scal</u>		Prof* <u>E S MS</u>
				348	170			B B

This page will show you all of your standardized test scores for your entire EVSC education. You can find things like Acuity, ISTEP, and ECA. The page starts with the oldest on top and the most recent on the bottom.

Post-Test

Show us what you learned!

